TOWN OF ARUNDEL

AGE DISTRIBUTION OF TOTAL POPULATION 1990-2010

Last Update: 9/26/2010

Source: Arundel Comp Plan & 2010 Census
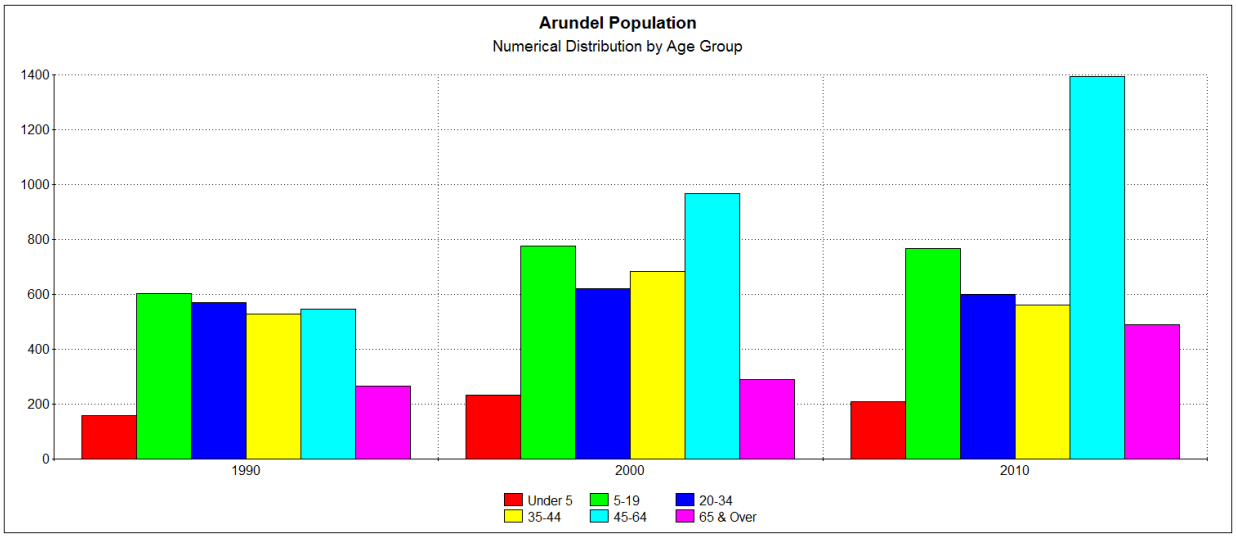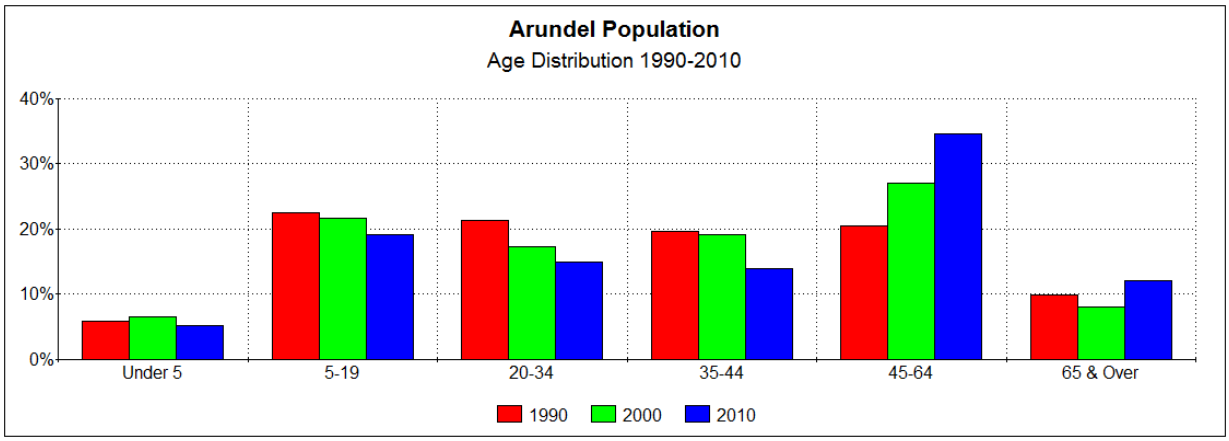
		1990		2000		2010		2000-2010	Change	1990-2010	Change
Age	Population	Percentage Total Pop.	Population	Percentage Total Pop.	Population	Percentage Total Pop.	Population	Percentage Change	Population	Percentage Change
Under 5	158	6%	234	7%	209	5%	(25)	-11%	51	32%
5-19	603	23%	776	22%	768	19%	(8)	-1%	165	27%
20-34	570	21%	621	17%	601	15%	(20)	-3%	31	5%
35-44	527	20%	683	19%	562	14%	(121)	-18%	35	7%
45-64	546	20%	966	27%	1,393	35%	427	44%	847	155%
65 & Over	265	10%	291	8%	489	12%	198	68%	224	85%
Total Population:	2,669		3,571		4,022		451		1,353